





PLAN SHOWING THE  PROPOSED CONSTRUCTION OF A RESIDENTIAL BUILDING AT PLOT NO: 1, T.S. NO: 51, R.S. NO: 30 TO 32, BLOCK NO: 1 OF VISALAKSHI NAGAR VILLAGE CART TRACK ROAD, EKKADUTHANGAL MADRAS-600097. IN CORPN. DIV. NO: 140. SCALE 1" = 81.0" (1:100).

SCHEDULE OF JOINERY:

DOOR D	3'-3" x 7'-0"	(100 x 213)
DOOR D1	3'-0" x 7'-0"	(91 x 213)
DOOR D2	2'-6" x 7'-0"	(76 x 213)
WINDOW W	6'-0" x 4'-6"	(183 x 137)
WINDOW W1	5'-0" x 4'-6"	(152 x 137)
WINDOW W2	3'-0" x 4'-6"	(91 x 137)
VENTILATOR V	3'-0" x 2'-0"	(91 x 61)
JALUY J	6'-0" x 3'-0"	(183 x 91)

COLOUR INDEX:

PROPOSED BUILDING SHOWN THUS	
ROAD	
SITE BOUNDARY	

AREA CALCULATION:

PLCT. EXTENT	- 2992.39 SFT (278 m ²)
GROUND FLOOR	- 1691.56 SFT (157.15 m ²)
FIRST FLOOR	- 1691.56 SFT (157.15 m ²)
HEAD ROOM	- 101.25 SFT (9.41 m ²)
TOTAL BUILT UP	- 3484.37 SFT (323.71 m ²)
PLCT. COVERAGE	- 56%
F.S.T.	- 1.16

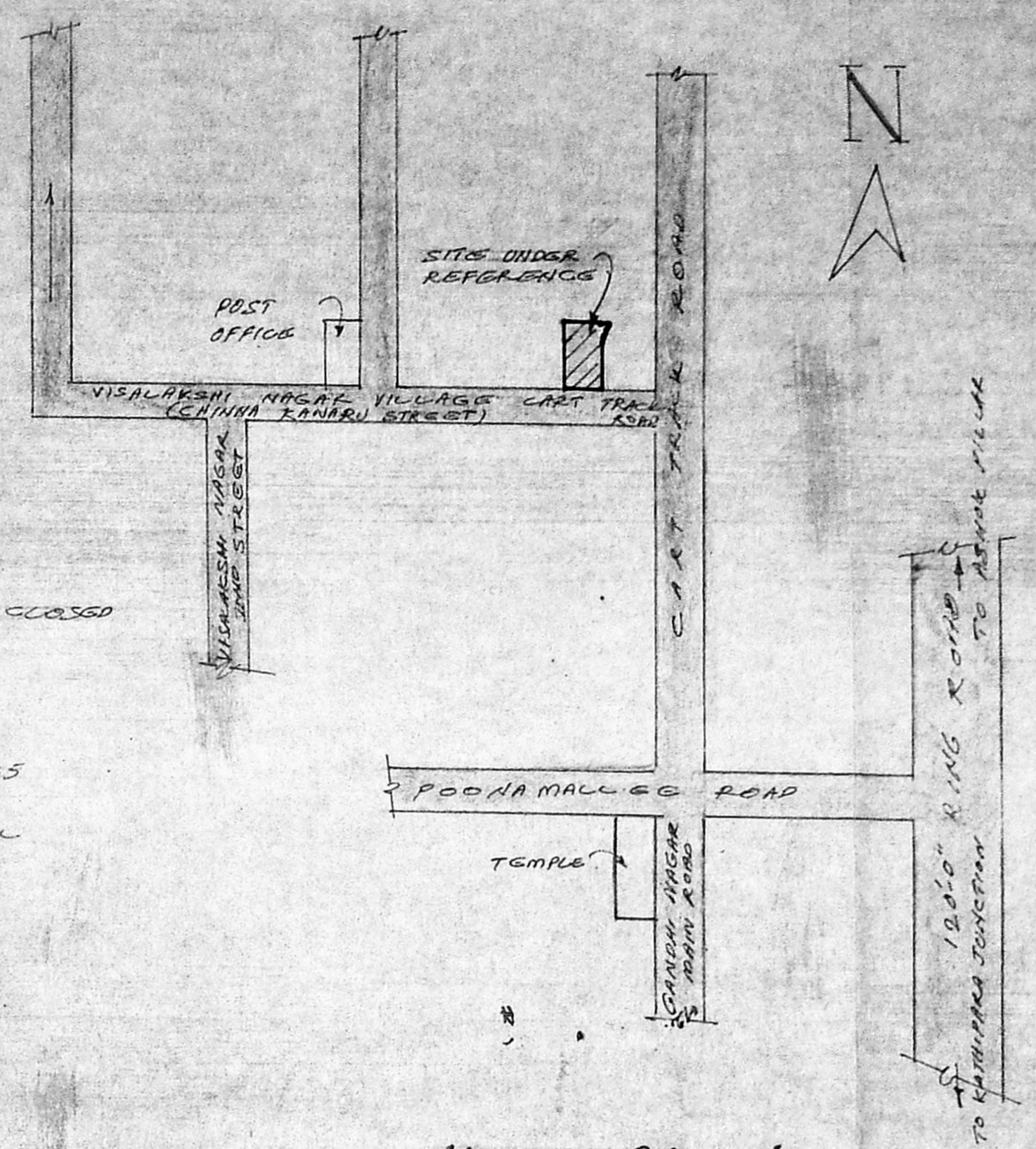

KEY PLAN (NOT TO SCALE)

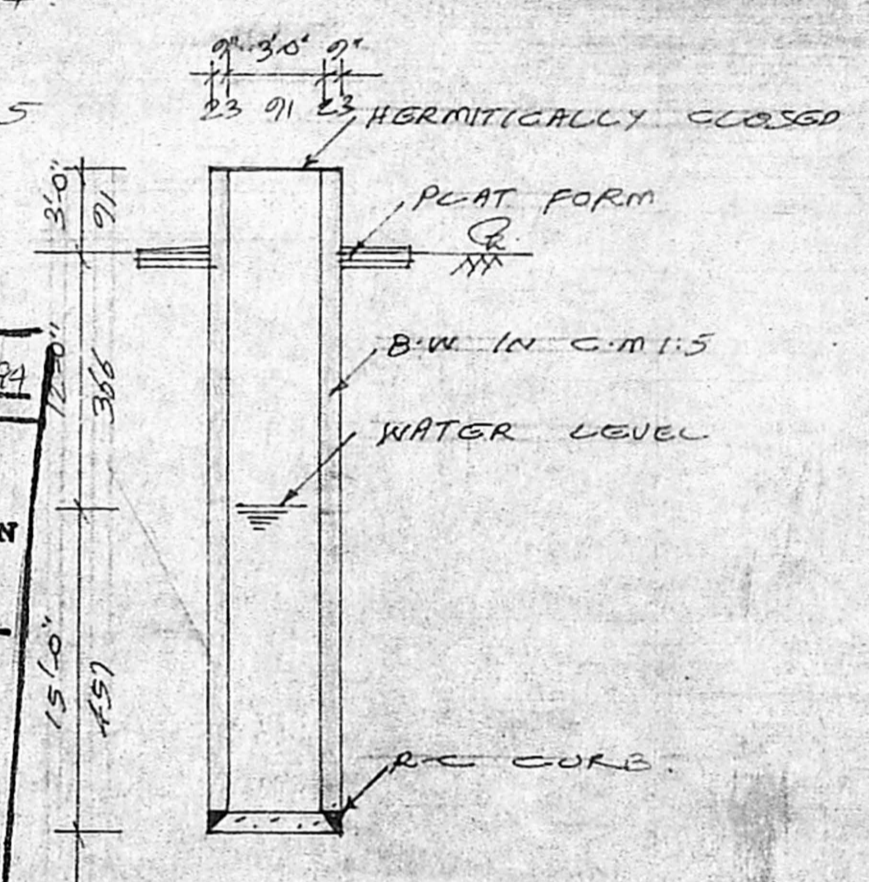

WELL DETAIL

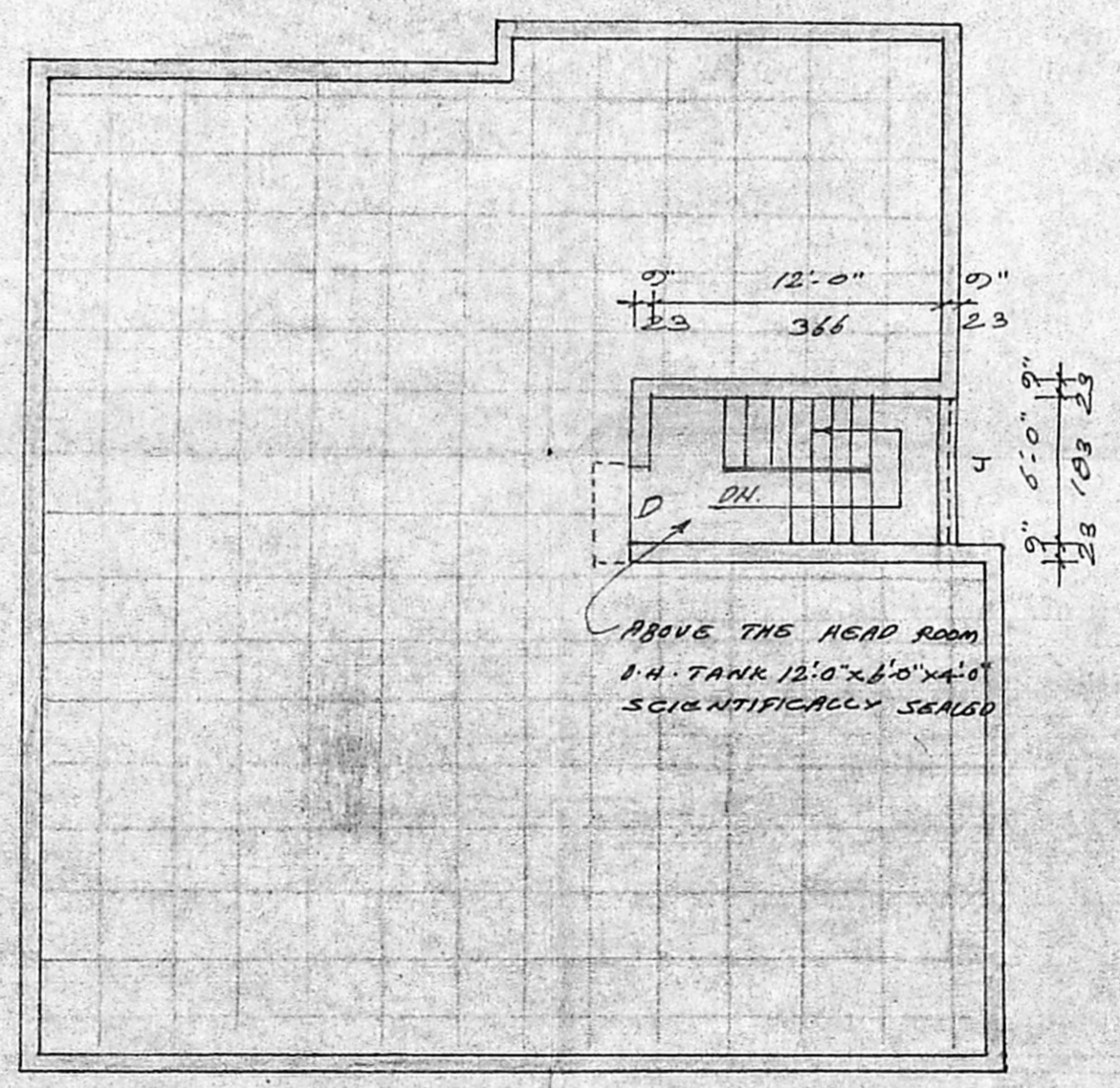

TERRACE PLAN.

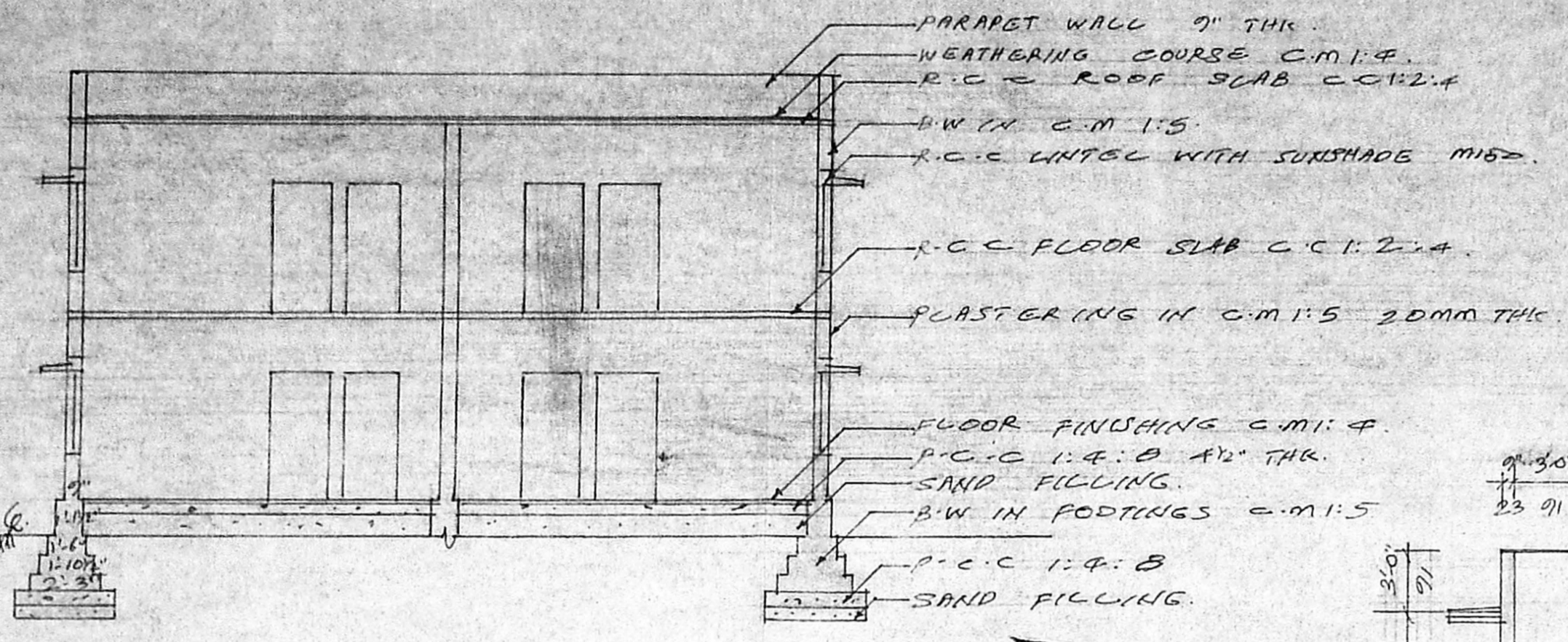

SECTION -AA' of

Planning Permit No. A/1618/14/94
APPROVED
 SUBJECT TO THE CONDITIONS IN THIS OFFICE LETTER.
 No. A/5912/93. Date 11/94
 P/C N.V. Reddy
 FOR MEMBER SECRETARY
 MADRAS METROPOLITAN DEVELOPMENT AUTHORITY
 MADRAS 600008.

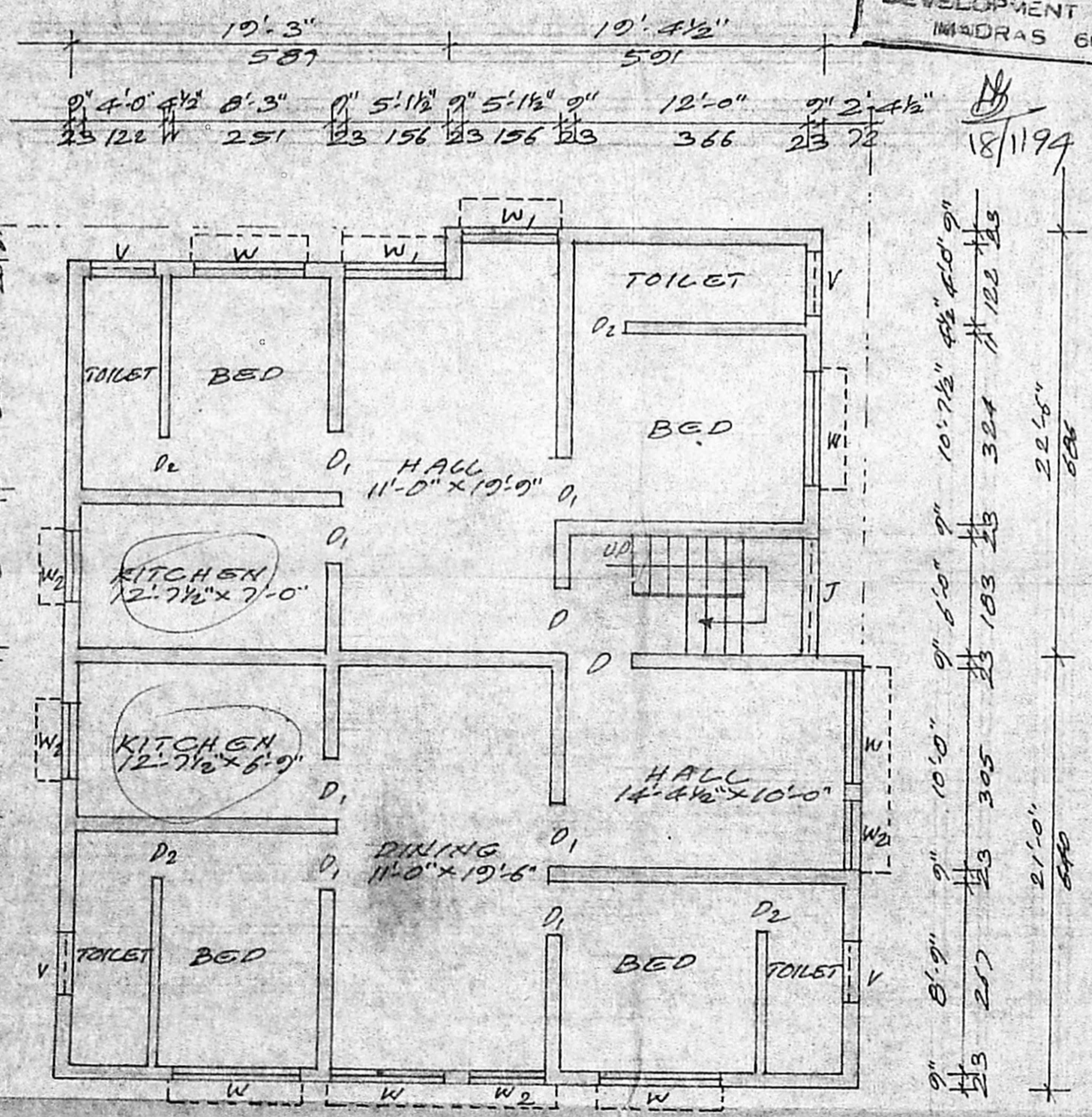

FIRST FLOOR PLAN

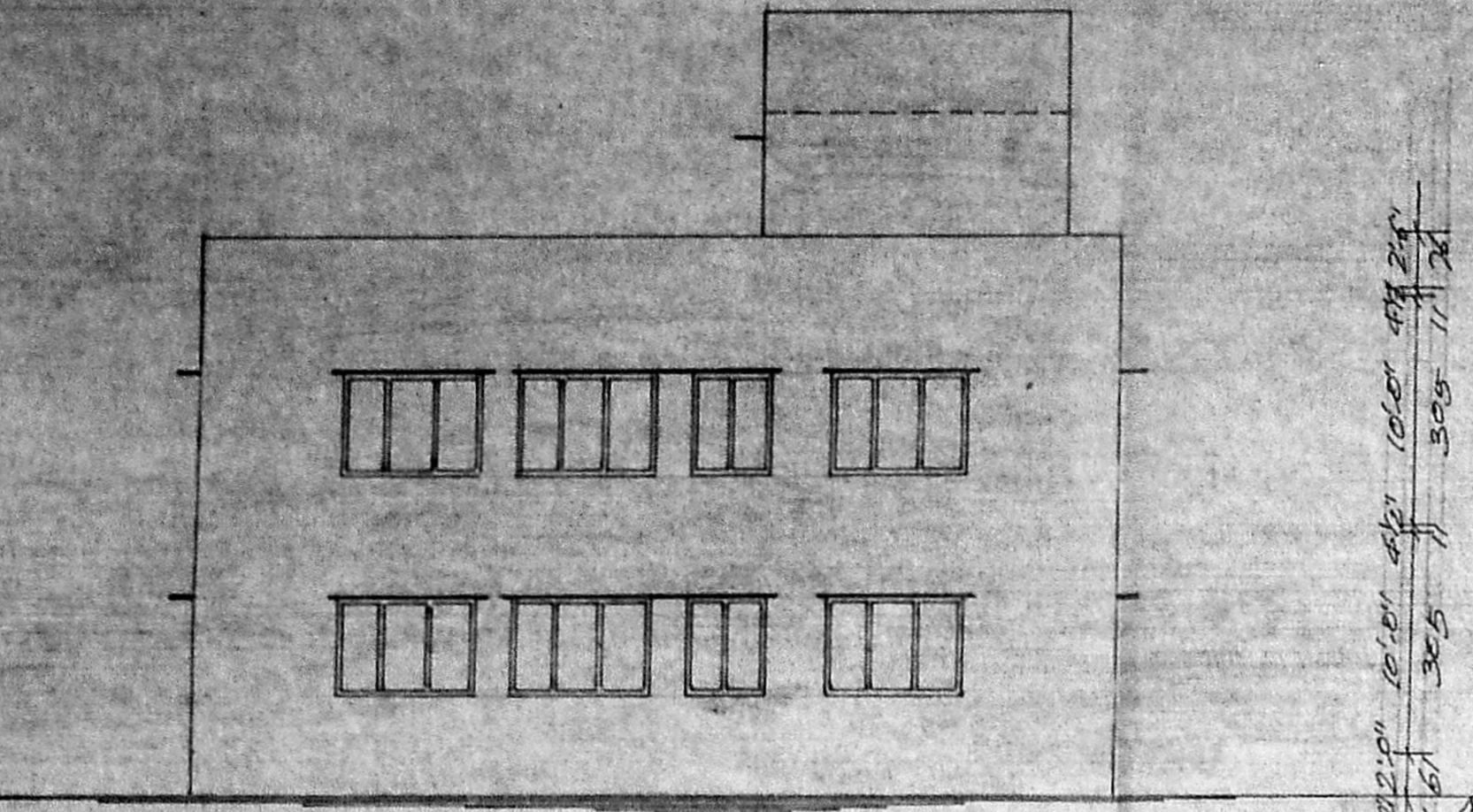

ELEVATION

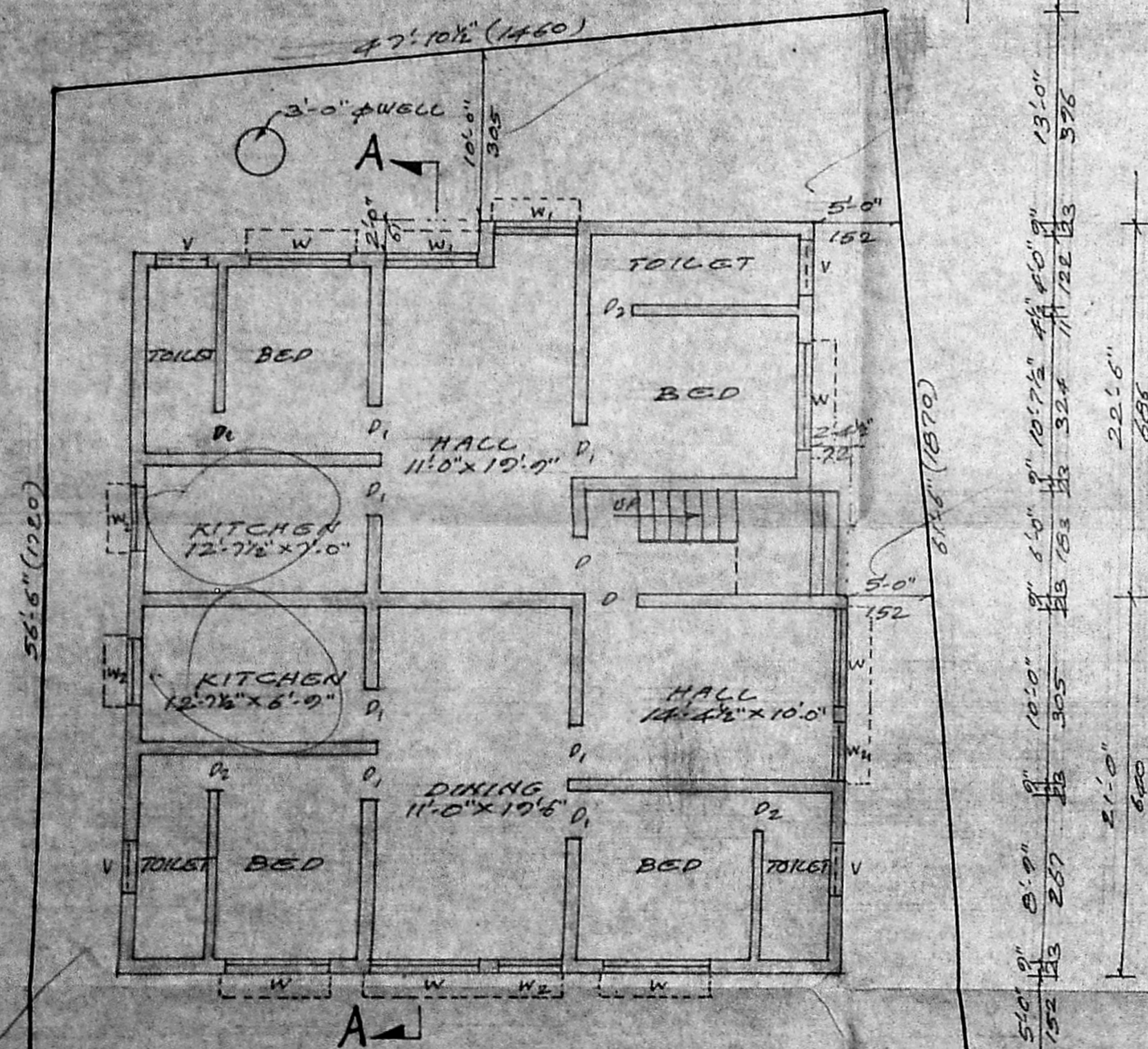
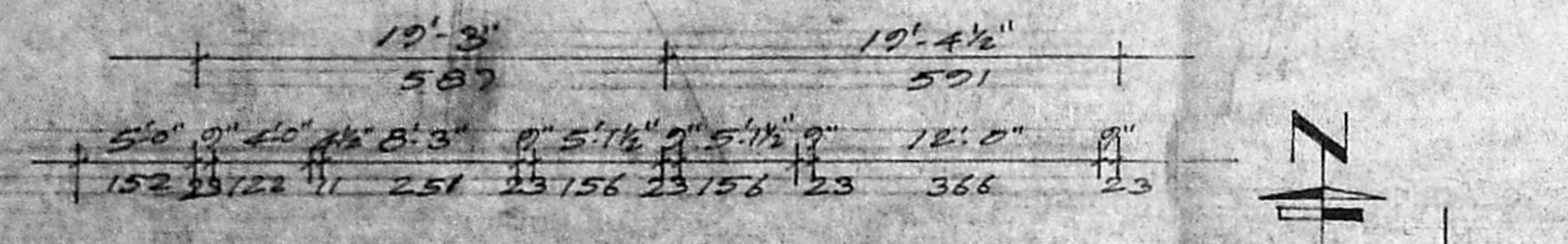

GROUND FLOOR/SITE PLAN

SIG. OF THE OWNER

 P. Balakrishnan

P. BALAKRISHNAN, B.E.
 Consulting Civil Engineer
 Licensed Surveyor Class I
 Corporation of Madras,
 642, Hornum Hill Road,
 Anna Nagar, MADRAS-23

LICEN 360 SURVEYOR